

# Installation and Operation Instruction

## (Shower room)

# M-643 (Shower room)

## Installation and Operation Instruction

Packing list (FIGURE 1):

Aluminum by Wall	2 pieces	Side Waterproof Stipe	1 piece
Plastic Magnetic Stripe A	1 piece	Cover of Rotation Axis	2 pieces
Plasitic Magnetic StripeB	1 piece	Nesting of Rotation axis	1 piece
Seal Stripe	1 piece	Plastic Pellet	6 pieces
Removable Glass	1 piece	4*30self-tapping screw	14 pieces
Handle	1 pair	Frame	2 pieces

## Requisite Tools:

Percussion drill

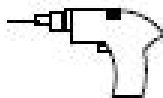

Wood block



Drill (Ø3,2, Ø6 )



Cross screwdriver



Level feet



Plastic hammer

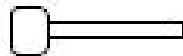

Pencil

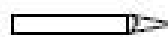

Straight

screwdriver

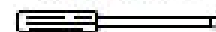

Adjustable wrench



Pliers



Silicon sealant gun

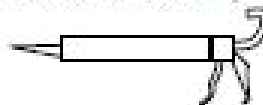

Measuring tape



General assembly drawing:

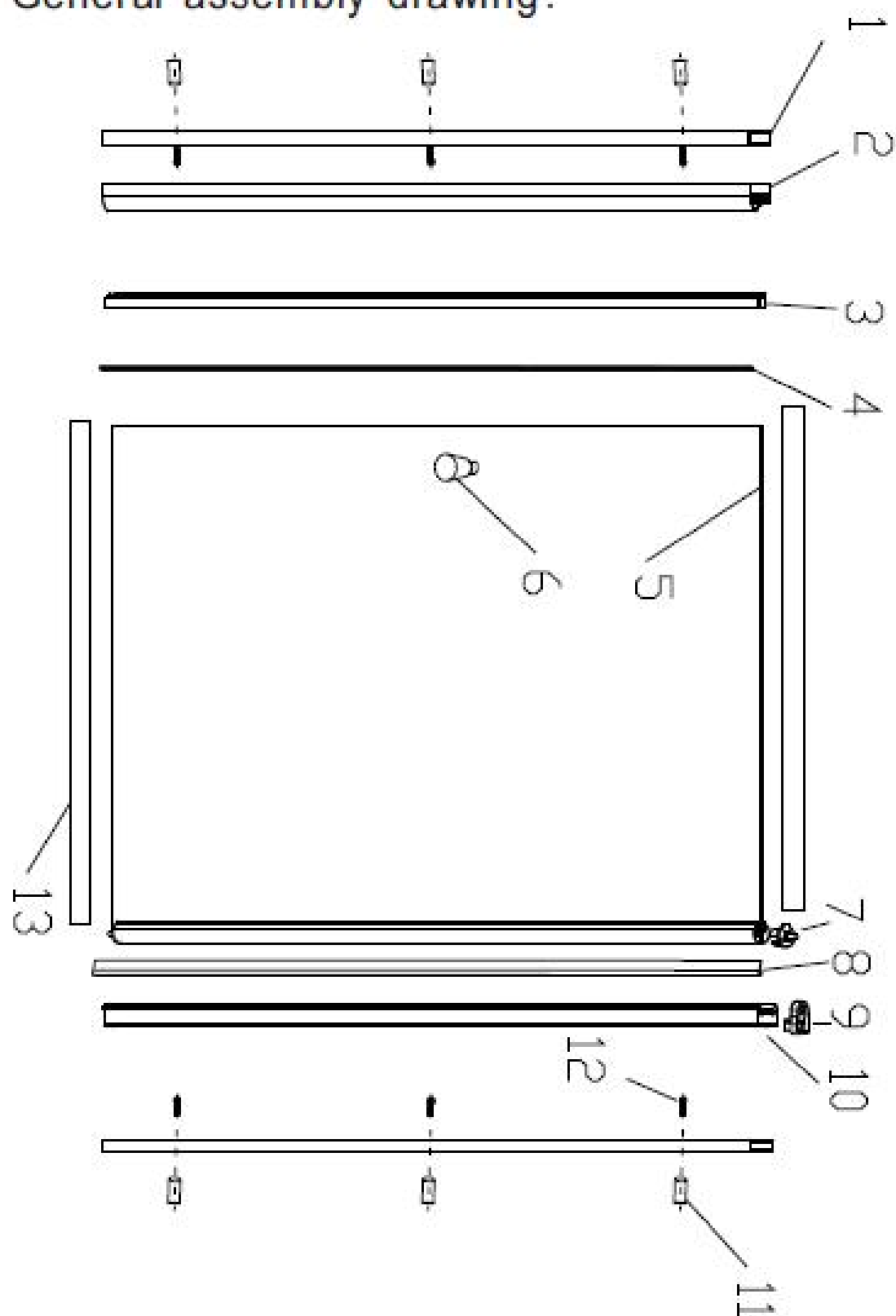

Measure the installment location with side frame and make it near to horizontal dimension. Draft holes on it and drill 6 holes with percussion drill in the wall then hammer it into the plastic tubes. Finally screw up the frame with 4\*30 bolts.

Figure 2

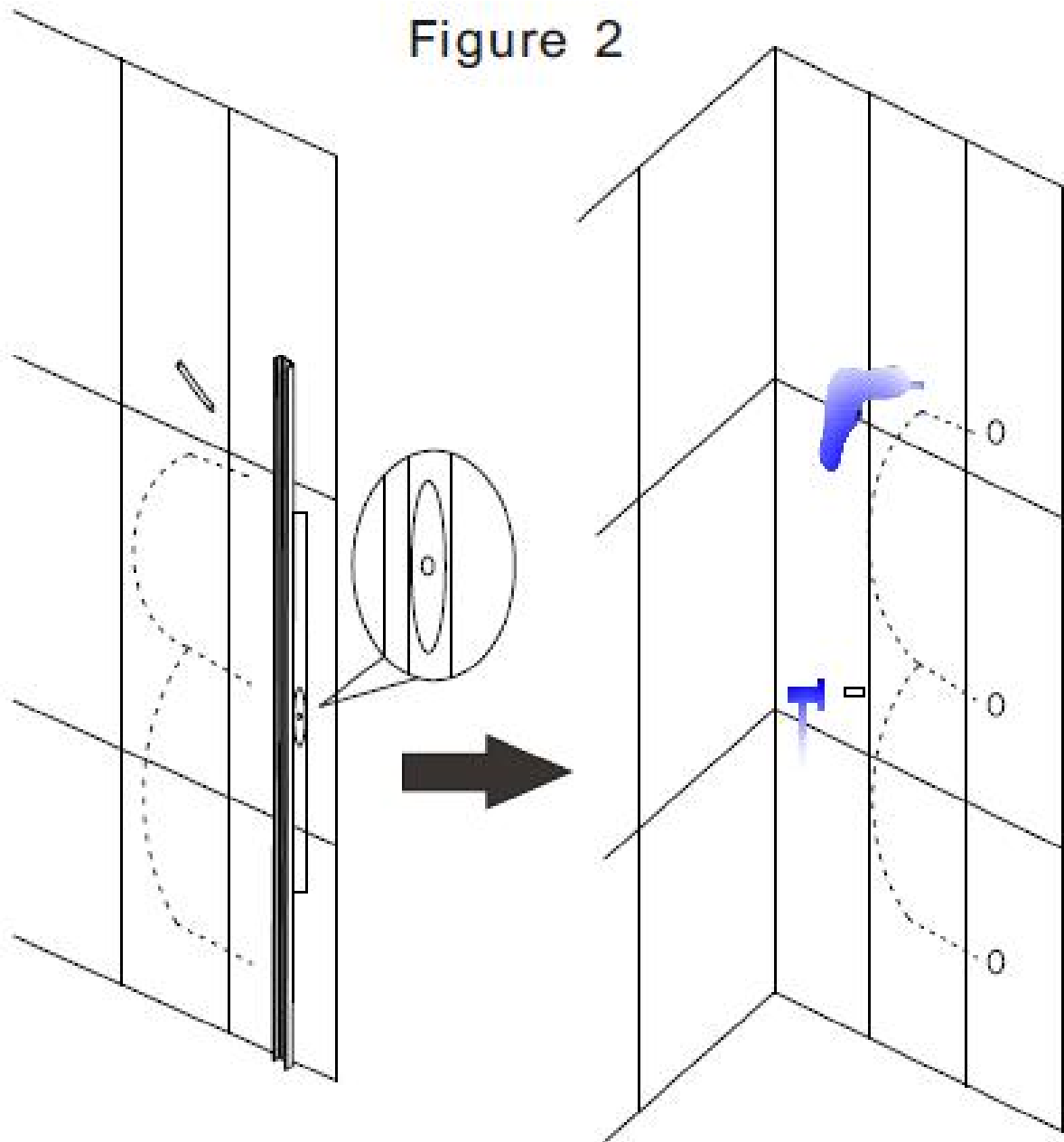

Assemble the removable glass and frame with 4\*30 bolts.

Figure 3

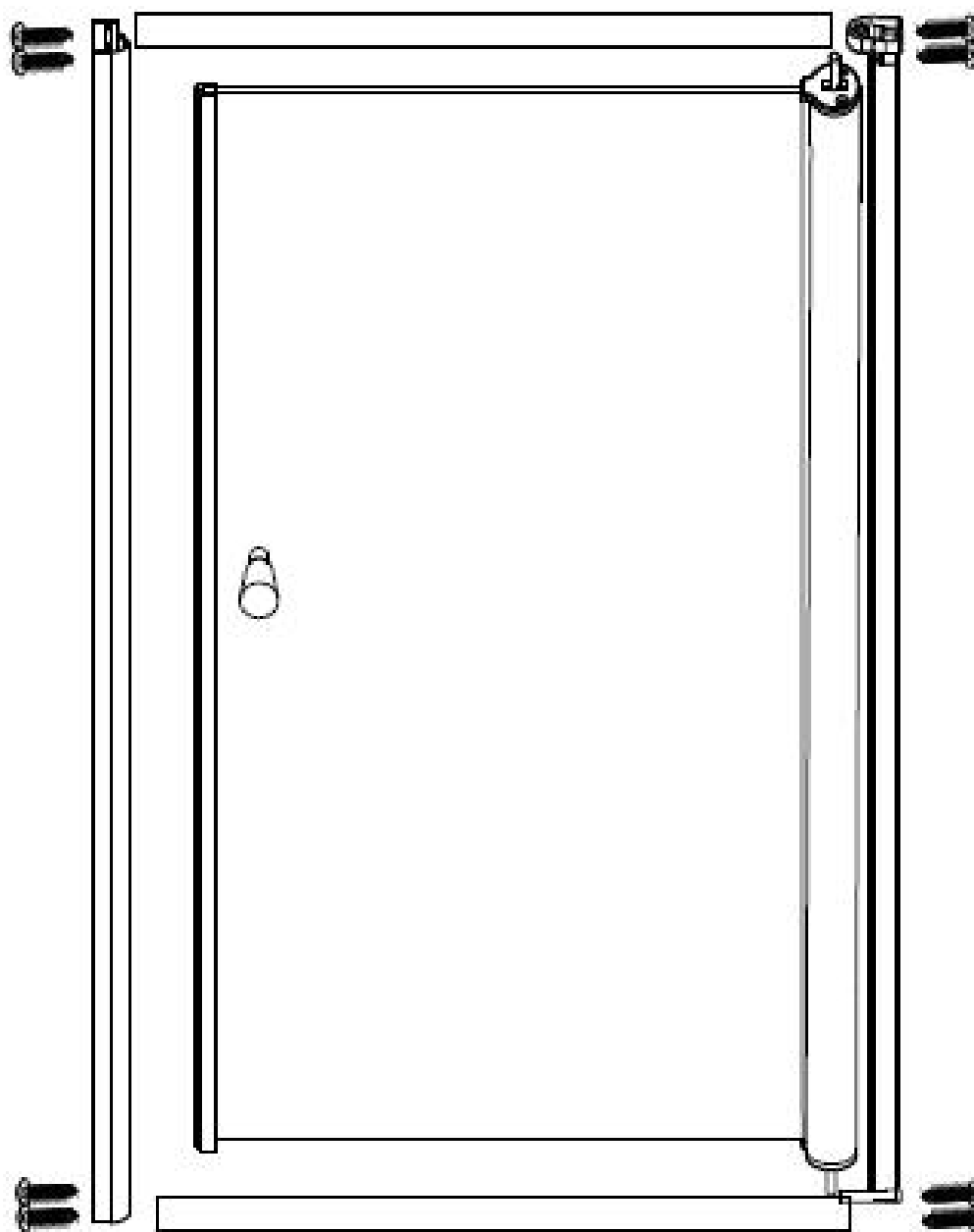

sert the assembled frame into the border locked on the wall. (figure 4)

Figure 4

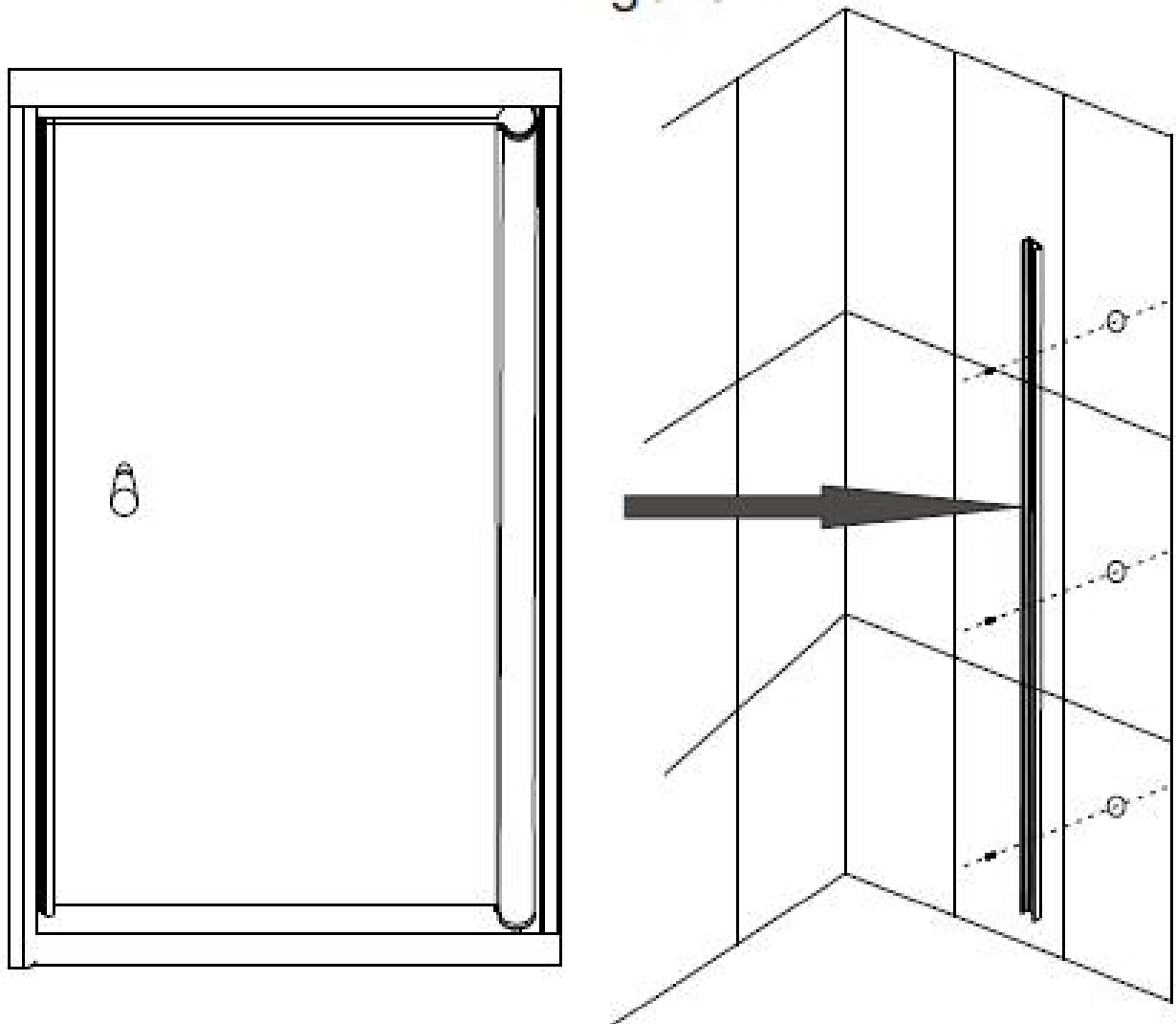

Use 4\*12bolts to reinforce borders of shower room body and frame by the wall., Then seal gaps from the corners showed in Picture 5, so it is available after one-day dry.

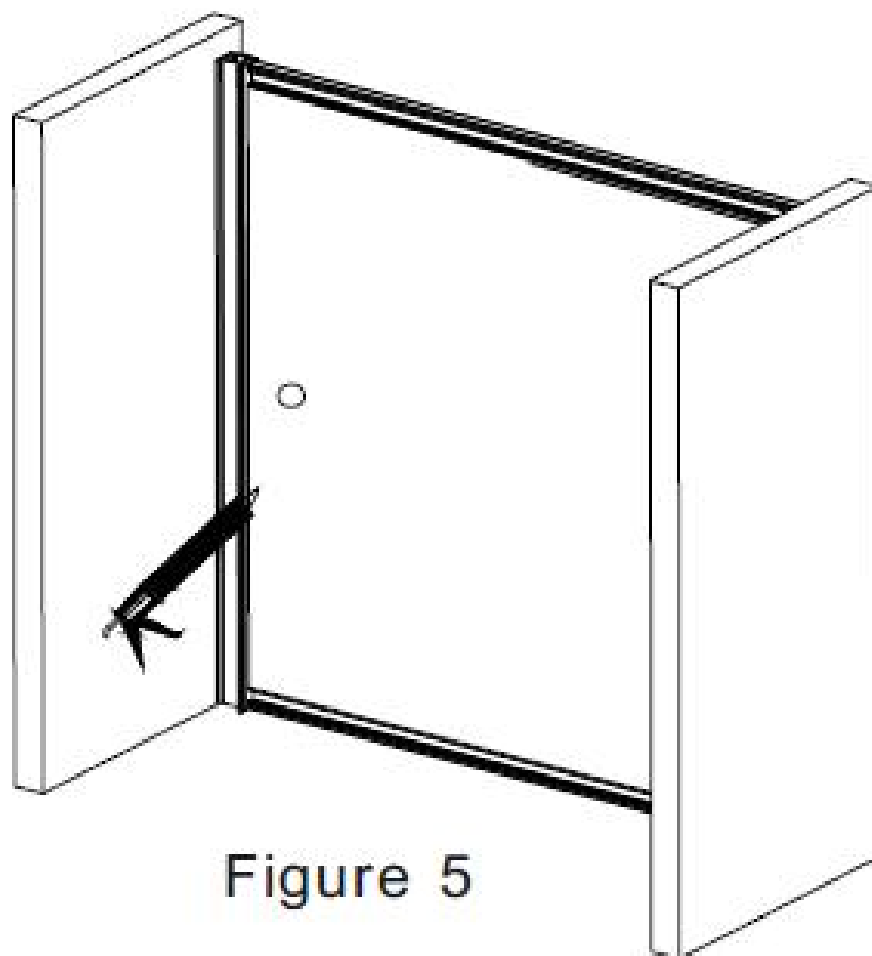

Figure 5

## Manitenance Methods and Notes

1, Use soft,dry cloth when cleaning the walls and chassis of shower room.

For trivial dirt, use soft cloth or sponge with neutral detergent to clean.

Please do not use Nylon products to clean, or it will lose the luster of shower room , and create dirt.

2, For the dense dirt, please use alcohol to remove them. When using the bathroom-exclusive detergent, please make sure to use it at a proper way

and note on their container. Improper usage will have a negative impact on

the human body, and create some adverse conditions on the products.

3, When using the Mildew, please operate it by Mildew Manual instructions.

After finished, clean it with water and dry it with cloth.

4,If waterproof filler loses ,it will lead to leakage. Therefore,once lost, be sure to re-filled.

5,When cleaning ,please do ot use the following items, cause they